# NEW PRODUCT NEWS

mgt
MEGA TECH METALWORK

LYREIGN®
CNC TOOLS STORAGE SYSTEMS

CNC TOOL TROLLEY / CNC TOOL CABINET

NEW

# 刀具车 工具柜

CNC TOOL TROLLEY CNC TOOL CABINET

LYREIGN®
CNC TOOLS STORAGE SYSTEMS

MAKING
THE WORKPLACE
FOR YOU BETTER.

# NEW PRODUCT NEWS

## CNC TOOL TROLLEY / CNC TOOL CABINET

mgt
MEGA TECH METALWORK

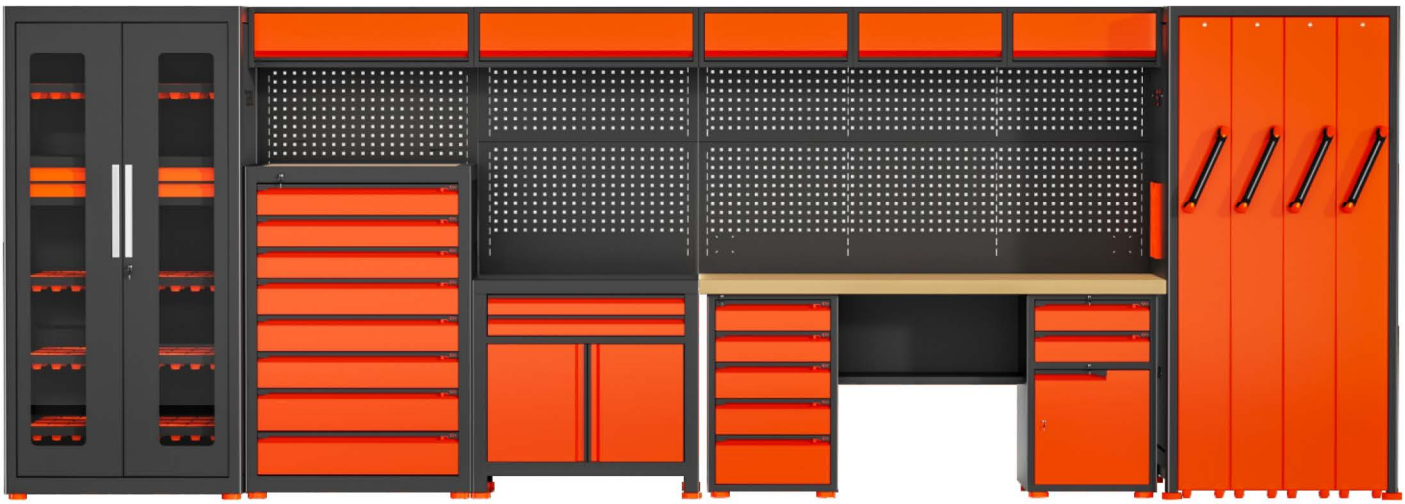

| | Style | Size |
|---|---|---|
| CNC tool management workstation | TWS-2025A1-5370 | W5370mm*D700mm*H1950mm |
| | Combination 1 | Each product can be matched at will |

| CNC tool management workstation CNC tool management workstation | |
|---|---|
| Model | TWS-2025A2-4410 |
| size | W:4410mm<br>D :700mm<br>H :1950mm |
| Combination 2 | |

| CNC tool management workstation | |
|---|---|
| Model | TWS-2025A3-4450 |
| Size | W:4450mm<br>D :700mm<br>H :1950mm |
| Combination 3 | |

LYREIGN®
CNC TOOLS STORAGE SYSTEMS

MAKING
THE WORKPLACE
FOR YOU BETTER.

# NEW PRODUCT NEWS

## CNC TOOL TROLLEY / CNC TOOL CABINET

mgt
MEGA TECH METALWORK

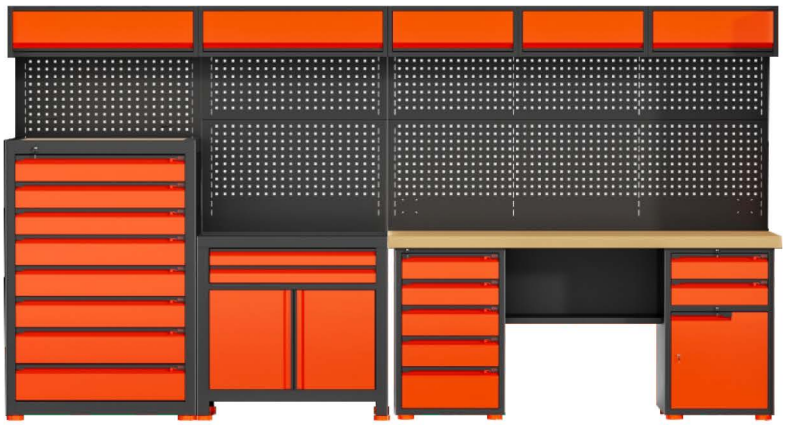

I

II

| | Style | | Size | Component |
|---|---|---|---|---|
| CNC tool management workstation | I | TWS-2025A4-3570 | W3570mm*D570mm*H1950mm | Combination 3 |
| | II | TWS-2025A5-2700 | W2700mm*D570mm*H1950mm | Combination 4 |

新品 NEW

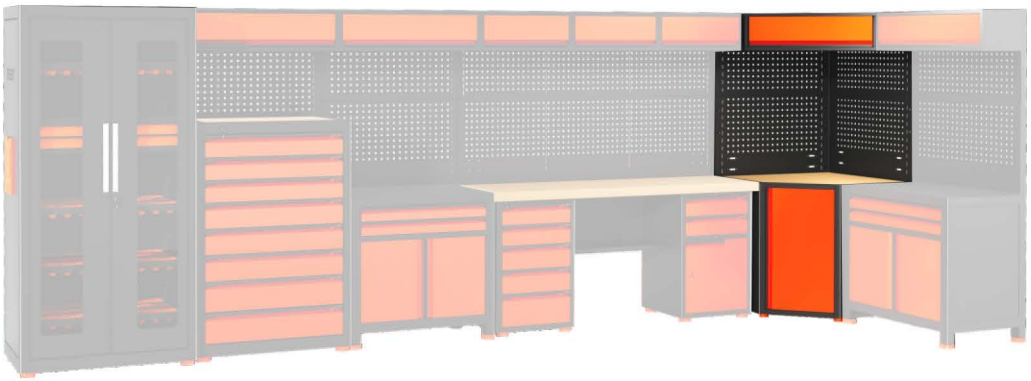

| CNC tool management workstation | |
|---|---|
| Model | TWS-2025C-5290 |
| size | W:5290mm<br>D :700mm<br>H :1950mm |

Corner cabinet/TWS-C9060

Flexible with corner cabinets
Easy to combine

## Available in multiple colors

Foggy gray

Classic blue

LYREIGN®
CNC TOOLS STORAGE SYSTEMS

MAKING
THE WORKPLACE
FOR YOU BETTER.

# NEW PRODUCT NEWS

mgt
MEGA TECH METALWORK

CNC TOOL TROLLEY / CNC TOOL CABINET

## 01 Vertical drawer cabinet

CNC tool holder

Applies to
Various scenarios

Tool

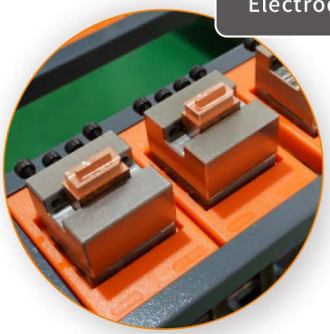
Electrode

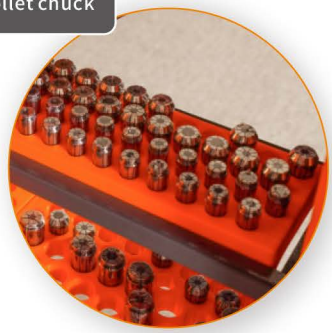
collet chuck

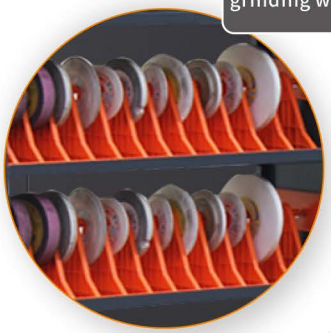
grinding wheel

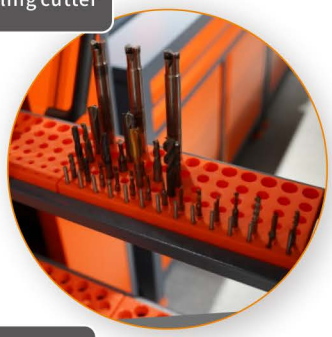
milling cutter

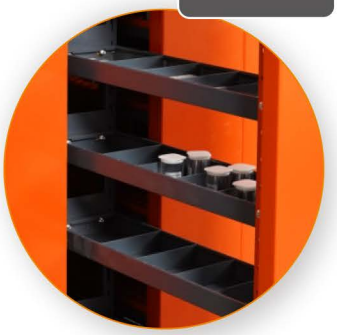
Parts box

Bending tools

turning tool

LYREIGN®
CNC TOOLS STORAGE SYSTEMS

MAKING
THE WORKPLACE
FOR YOU BETTER.

# NEW PRODUCT NEWS

## CNC TOOL TROLLEY / CNC TOOL CABINET

MEGA TECH METALWORK

VDC-CNC-12-420

VDC-CNC-195-420

VDC-CNC-195-330

| Model | Size | | | Capacity | | | | | | | | |
|---|---|---|---|---|---|---|---|---|---|---|---|---|
| | W | D | H | Bt30 | Bt40 | Bt50 | HSK32 | HSK40 | HSK50 | HSK63 | HSK80 | HSK100 |
| VDC-CNC-12-420 | 900MM | 700MM | 1250MM | 120 | 84 | 60 | 180 | 96 | | 84 | 48 | |
| VDC-CNC-195-420 | | | 1950MM | 200 | 140 | 100 | 300 | 160 | | 140 | 80 | |
| VDC-CNC-195-330 | 1120MM | | | 300 | 210 | 150 | 450 | 240 | | 210 | 120 | |

VDC-CNC-520-1250

VDC-CNC-195-520

Multiple color systems available

classic blue

Foggy gray

| Model | size | | Capacity | | | | | | | | |
|---|---|---|---|---|---|---|---|---|---|---|---|
| | W*D | H | Bt30 | Bt40 | Bt50 | HSK32 | HSK40 | HSK50 | HSK63 | HSK80 | HSK100 |
| VDC-CNC-520-1250 | W1120*D700mm | 1250mm | 150 | 105 | 75 | 225 | 120 | | 105 | 60 | |
| VDC-CNC-195-520 | | 1950mm | 250 | 175 | 125个 | 375 | 200 | | 175 | 100 | |

LYREIGN®
CNC TOOLS STORAGE SYSTEMS

MAKING
THE WORKPLACE
FOR YOU BETTER.

# NEW PRODUCT NEWS

mgt
MEGA TECH METALWORK

## CNC TOOL TROLLEY / CNC TOOL CABINET

## 02 CNC Tools holder carts

I

PIE-P01SC/MC/BC

II

PIE-P01SC/MC/BC-W

III

PIE-P02C-W

IV

PIE-P02C

V

PIE2-A57/68/7847

| Number | Model | Size | Capacity | | | | | |
|---|---|---|---|---|---|---|---|---|
| | | | BT30 | BT40 | BT50 | HSK50 | HSK63 | HSK100 |
| I | PIE-P01SC | W615*D400*H950+380MM | 10 | 7 | 5 | 8 | 7 | 4 |
| | PIE-P01MC | W720*D420*H980+380MM | 12 | 8 | 6 | 10 | 8 | 5 |
| | PIE-P01BC | W820*D480*H1030+490MM | 28 | 20 | 14 | 24 | 20 | 12 |
| IV | PIE-P02C | W720*D420*H980+220MM | 29 | 25 | 20 | 27 | 25 | 15 |
| II | PIE-P01SC-W | W615*D400*H950+380MM | Tool cart equipped with square hole hanging plate | | | | | |
| | PIE-P01MC-W | W720*D420*H980+380MM | | | | | | |
| | PIE-P01BC-W | W820*D480*H1030+490MM | | | | | | |
| III | PIE-P02C-W | W720*D420*H980+420MM | | | | | | |
| V | PIE2-A5747 | W570*D470*H800+310MM | 40 | 28 | 20 | 32 | 28 | 16 |
| | PIE2-A6847 | W680*D470*H800+310MM | 48 | 32 | 24 | 40 | 32 | 20 |
| | PIE2-A7847 | W780*D470*H800+310MM | 56 | 40 | 28 | 48 | 40 | 24 |

PIE-P06C-W

I

PIE-P06C-W1

PIE-P06C-W2

III

PIE-P06C-W2DJ

PIE-P06C-W3DJ

V

PIE-P06C-W3

| Number | Model | Size |
|---|---|---|
| I | PIE-P06C-W1 | W720*D420*H1400MM |
| II | PIE-P06C-W | |
| IV | PIE-P06C-W2 | W1000*D520*H1440MM |
| V | PIE-P06C-W3 | |
| III | PIE-P06C-W2DJ | W1000*D520*H1690MM |
| VI | PIE-P06C-W3DJ | |

# NEW PRODUCT NEWS

MEGA TECH METALWORK

## CNC TOOL TROLLEY / CNC TOOL CABINET

RGT-J03C

RGT-J04C

RGT-J03C-W

RGT-J04C-W

| Model | size | Capacity | | | | | | |
|---|---|---|---|---|---|---|---|---|
| | | BT30 | BT40 | BT50 | HSK40 | HSK50 | HSK63 | HSK100 |
| RGT-J03C | W720*D420*H980+220MM | 31 | 29 | 24 | 31 | 31 | 29 | 15 |
| RGT-J04C | | | | | | | | |
| RGT-J03C-W | W720*D420*H980+390MM | Tool cart equipped with square hole hanging plate | | | | | | |
| RGT-J04C-W | | | | | | | | |

RGT-J07C

RGT-J06C

RGT-J07C-W

RGT-J06C-W

| Model | Size | Capacity | | | | | | |
|---|---|---|---|---|---|---|---|---|
| | | BT30 | BT40 | BT50 | HSK40 | HSK50 | HSK63 | HSK100 |
| RGT-J07C | W720*D420*H975+420MM | 30 | 26 | 20 | 28 | 28 | 26 | 15 |
| RGT-J06C | | | | | | | | |
| RGT-J07C-W | | Tool cart equipped with square hole hanging plate/parts box | | | | | | |
| RGT-J06C-W | | | | | | | | |

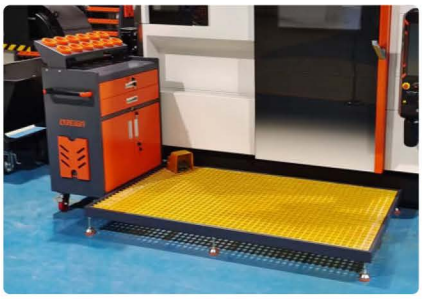

LYREIGN® CNC TOOLS STORAGE SYSTEMS

MAKING THE WORKPLACE FOR YOU BETTER.

# NEW PRODUCT NEWS

## CNC TOOL TROLLEY / CNC TOOL CABINET

MEGA TECH METALWORK

I

RGT-ZG03

III

RGT-ZG04

V

RGT-SYC2

IV

RGT-SYC2-W

| Number | Model | Size | Capacity | | | | | | | | | |
|---|---|---|---|---|---|---|---|---|---|---|---|---|
| | | | BT30 | BT40 | BT50 | HSK50 | HSK63 | HSK100 | RG40 | RG50 | RG60 | RG71 |
| I | RGT-ZG03 | W573*D470*H920+390MM | 27 | 24 | / | 27 | 24 | / | | | | |
| III | RGT-ZG04 | | | | | | | | | | | |
| V | RGT-SYC2 | W565*D400*H915+345MM | 20 | 14 | 10 | 16 | 14 | 8 | 20 | 14 | 14 | 10 |
| II | RGT-ZG03-W | W573*D470*H920+390MM | Tool cart equipped with square hole hanging plate | | | | | | | | | |
| IV | RGT-ZG04-W | | | | | | | | | | | |
| IV | RGT-SYC2-W | W565*D400*H915+345MM | | | | | | | | | | |

RGT-LDJ02AC

RGT-LDJ03AC

RGT-LDJ02BC

RGT-LDJ03BC

| Model | Size | | | Capacity | | | | | |
|---|---|---|---|---|---|---|---|---|---|
| / | W | D | H | BT30 | BT40 | BT50 | HSK50 | HSK63 | HSK100 |
| RGT-LDJ02AC | 1200mm | 600mm | 1400mm | Matchingtool holder available | | | | | |
| RGT-LDJ03AC | | | | | | | | | |
| RGT-LDJ02BC | | | 1370mm | | | | | | |
| RGT-LDJ03BC | | | | | | | | | |

LYREIGN® CNC TOOLS STORAGE SYSTEMS

MAKING THE WORKPLACE FOR YOU BETTER.

# NEW PRODUCT NEWS

CNC TOOL TROLLEY / CNC TOOL CABINET

MEGA TECH METALWORK

## 03 CNC Tools holder station

RGT-SDTA1C

RGT-SDTA2C

RGT-SDTA3C

RGT-SDTA4C

| Model | Size | Capacity | | | | | | | |
|---|---|---|---|---|---|---|---|---|---|
| RGT-SDTA1C | W400*D260*H850MM | BT30 | BT40 | BT50 | HSK63 | / | | | |
| RGT-SDTA2C | W430*D200*H850MM | BT30*2 | BT40*2 | BT50*2 | HSK63*2 | BT30+BT40 | BT40+BT50 | BT40+HSK63 | BT50+HSK63 |
| RGT-SDTA3C | W380*D270*H850MM | BT30*2-30VH | | BT40*2-40VH | | BT50*2-50VH | | HSK63*2-63VH | |
| RGT-SDTA4C | W400*D300*H850MM | BT4030-4030VH | | BT4050-4050VH | | BT4063-4063VH | | BT5063-5063VH | |

I

RGT-SDTE/F/G1DC

II

RGT-SDTE/F/G2DC

III

RGT-SDTE/F/G3DC

IV

RGT-SDTE/F/G4DC

V

RGT-SDTE/F/GDC-DJ

| Number | | Model | Size | | Capacity | | | | | |
|---|---|---|---|---|---|---|---|---|---|---|
| | | / | W D | H | BT30 | BT40 | BT50 | HSK50 | HSK63 | HSK100 |
| E W670mm | I | RGT-SDTE1DC | 670mm*450mm | 1290mm | 20 | 14 | 10 | 16 | 14 | 8 |
| | II | RGT-SDTE2DC | | 1260mm | / | | | | | |
| | III | RGT-SDTE3DC | | | | | | | | |
| | IV | RGT-SDTE4DC | | 1290mm | 40 | 28 | 20 | 32 | 28 | 16 |
| | V | RGT-SDTEDC-DJ | | 1700mm | / | | | | | |
| F W880mm | I | RGT-SDTF1DC | 880mm*550mm | 1300mm | 28 | 20 | 14 | 24 | 20 | 12 |
| | II | RGT-SDTF2DC | | 1380mm | / | | | | | |
| | III | RGT-SDTF3DC | | | | | | | | |
| | IV | RGT-SDTF4DC | | 1300mm | 56 | 40 | 28 | 48 | 40 | 24 |
| | V | RGT-SDTFDC-DJ | | 1700mm | / | | | | | |
| G W785mm | I | RGT-SDTG1DC | 785mm*550mm | 1288mm | 24 | 16 | 12 | 20 | 16 | 10 |
| | II | RGT-SDTG2DC | | 1375mm | / | | | | | |
| | III | RGT-SDTG3DC | | | | | | | | |
| | IV | RGT-SDTG4DC | | 1288mm | 48 | 32 | 24 | 40 | 32 | 20 |
| | V | RGT-SDTGDC-DJ | | 1700mm | / | | | | | |

# NEW PRODUCT NEWS

## CNC TOOL TROLLEY / CNC TOOL CABINET

MEGA TECH METALWORK

I
RGT-SDTH1DC/-F7

II
RGT-SDTH2DC/-F7

III
RGT-SDTH3DC/-F7

IV
RGT-SDTH4DC/-F7

| Number | | Model | Size | | | Capacity | | | | | |
|---|---|---|---|---|---|---|---|---|---|---|---|
| / | | / | W | D | H | BT30 | BT40 | BT50 | HSK50 | HSK63 | HSK100 |
| H (W1040mm) | I | RGT-SDTH1DC | 1040mm | 550mm | 1290mm | 34 | 24 | 16 | 28 | 24 | 14 |
| | II | RGT-SDTH2DC | | | 1375mm | | | | | | |
| | III | RGT-SDTH3DC | | | | Workbench equipped with tool shelves | | | | | |
| | IV | RGT-SDTH4DC | | | 1290mm | 68 | 48 | 32 | 56 | 48 | 28 |
| | I | RGT-SDTH1DC-F7 | | 700mm | | 34 | 24 | 16 | 28 | 24 | 14 |
| | II | RGT-SDTH2DC-F7 | | | 1375mm | | | | | | |
| | III | RGT-SDTH3DC-F7 | | | | Workbench equipped with tool shelves | | | | | |
| | IV | RGT-SDTH4DC-F7 | | | 1290mm | 68 | 48 | 32 | 56 | 48 | 28 |

I
RGT-SDTD1C-PLUS/F7

II
RGT-SDTD2C-PLUS II

III
RGT-SDTD3C-PLUS II

IV
RGT-SDTD4C-PLUS II

| Number | | Model | Size | | | Capacity | | | | | |
|---|---|---|---|---|---|---|---|---|---|---|---|
| / | | / | W | D | H | BT30 | BT40 | BT50 | HSK50 | HSK63 | HSK100 |
| D (W1290mm) | I | RGT-SDTD1C-PLUS | 1290mm | 550mm | 1290mm | 40 | 28 | 20 | 32 | 28 | 16 |
| | II | RGT-SDTD2C-PLUS | | | 1370mm | | | | | | |
| | III | RGT-SDTD3C-PLUS | | | | Workbench equipped with tool shelves | | | | | |
| | IV | RGT-SDTD4C-PLUS | | | 1290mm | 80 | 56 | 40 | 64 | 56 | 32 |
| | I | RGT-SDTD1C-F7 | | 700mm | | 40 | 28 | 20 | 32 | 28 | 16 |
| | II | RGT-SDTD2C-F7 | | | 1370mm | | | | | | |
| | III | RGT-SDTD3C-F7 | | | | Workbench equipped with tool shelves | | | | | |
| | IV | RGT-SDTD4C-F7 | | | 1290mm | 80 | 56 | 40 | 64 | 56 | 32 |

LYREIGN®
CNC TOOLS STORAGE SYSTEMS

MAKING
THE WORKPLACE
FOR YOU BETTER.

# NEW PRODUCT NEWS

## CNC TOOL TROLLEY / CNC TOOL CABINET

MEGA TECH METALWORK

### New solid wood workbench

**Three desktop options**

TWS-1200/1500-2D

TWS-1200/1500P-2D

TWS-1200/1500PD-2D

| | Model | Size | |
|---|---|---|---|
| | / | W D | H |
| 1.2m | TWS-1200-2D | 1200*600mm | 820mm |
| | TWS-1200P-2D | 1200*620mm | 1385mm |
| | TWS-1200PD-2D | | 1950mm |
| 1.5m | TWS-1500-2D | 1500*600mm | 820mm |
| | TWS-1500P-2D | 1500*620mm | 1385mm |
| | TWS-1500PD-2D | | 1950mm |

**Three desktop options**

TWS-1200/1500-5D

TWS-1200/1500P-5D

TWS-1200/1500PD-5D

| | Model | Size | |
|---|---|---|---|
| | / | W D | H |
| 1.2m | TWS-1200-5D | 1200*600mm | 820mm |
| | TWS-1200P-5D | 1200*620mm | 1385mm |
| | TWS-1200PD-5D | | 1950mm |
| 1.5m | TWS-1500-5D | 1500*600mm | 820mm |
| | TWS-1500P-5D | 1500*620mm | 1385mm |
| | TWS-1500PD-5D | | 1950mm |

**Three desktop options**

TWS-1500-6D

TWS-1500P-6D

TWS-1500PD-6D

| | Model | Size | |
|---|---|---|---|
| | / | W D | H |
| 1.5m | TWS-1500-6D | 1500*600mm | 820mm |
| | TWS-1500P-6D | 1500*620mm | 1385mm |
| | TWS-1500PD-6D | | 1950mm |

**Three desktop options**

TWS-1800-7D

TWS-1800P-7D

TWS-1800PD-7D

| | model | size | |
|---|---|---|---|
| | / | W D | H |
| 1.8m | TWS-1800-7D | 1800*600mm | 820mm |
| | TWS-1800P-7D | 1800*620mm | 1385mm |
| | TWS-1800PD-7D | | 1950mm |

## 04 Industrial computer cabinet

I

RGT-LFPC01/02/04P

II

RGT-LFPC01/02W

III

RGT-LFPC01DW

IV

RGT-LFPC04W

V

RGT-LFPC-F

| Number | Model | Size | Scope of application |
|---|---|---|---|
| I | RGT-LFPC01P | W580*D450*H1340mm | 24 inches or less |
| | RGT-LFPC02P | W720*D420*H1420mm | 27 inches or less |
| | RGT-LFPC04P | W720*D600*H1370mm | |
| II | RGT-LFPC01W | W580*D450*H1470mm | 24 inches or less |
| | RGT-LFPC02W | W720*D420*H1600mm | 27 inches or less |
| III | RGT-LFPC01DW | W600*D660*H1268mm | 24 inches or less |
| IV | RGT-LFPC04W | W720*D600*H1615mm | 27 inches or less |
| V | RGT-LFPC-F | W578*D450*H860mm | H685~860mm/Height adjustment range H685~860mm |

RGT-LFPC03P

RGT-LFPC03W-A

RGT-LFPC03W-B

| Model | size | Scope of application |
|---|---|---|
| RGT-LFPC03P | W950*D450*H1420mm | 32 inches or less |
| RGT-LFPC03W-A | W950*D450*H1620mm | 27 inches or less |
| RGT-LFPC03W-B | W950*D450*H1700mm | 32 inches or less |

## 05 CNC Machine Fatigue Mat

Crocodile Mouth Type A (Single Layer)

| Model | Size | | |
|---|---|---|---|
| / | (W D) | (H) | (H) |
| GE1-1035A-L/M | W1050*D400 | 100mm | Adjustable range 120mm~140mm |
| GE1-1050A-L/M | W1050*D550 | | |
| GE1-1150A-L/M | W1150*D550 | | |
| GE1-1245A-L/M | W1240*D500 | | |
| GE1-1260A-L/M | W1240*D650 | | |
| GE1-1345A-L/M | W1350*D500 | | |
| GE1-1555A-L/M | W1545*D600 | | |
| GE1-1680A-L/M | W1650*D850 | | |

Crocodile Mouth Type B (Single Layer)

| Model | Size | |
|---|---|---|
| | (W D) | (H) |
| GE1-1260B-L | W1230mm*D640mm | 170mm |
| GE1-1555B-L | W1550mm*D640mm | |

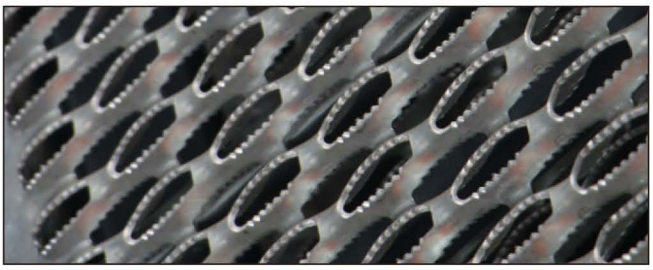

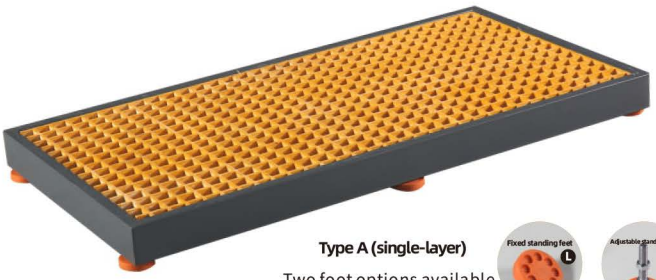

Type A (single-layer)

Two foot options available

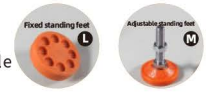


| Model | Size | | |
|---|---|---|---|
| / | (W D) | (H) | (H) |
| CW2-1040A-L/M | W1050mm*D450mm | 100mm | Adjustable range 130mm~160mm |
| CW2-1150A-L/M | W1150mm*D550mm | | |
| CW2-1245A-L/M | W1270mm*D500mm | | |
| CW2-1260A-L/M | W1270mm*D650mm | | |
| CW2-1270A-L/M | W1270mm*D750mm | | |
| CW2-1280A-L/M | W1270mm*D850mm | | |
| CW2-1360A-L/M | W1350mm*D650mm | | |
| CW2-1460A-L/M | W1450mm*D650mm | | |
| CW2-1660A-L/M | W1650mm*D650mm | | |
| CW2-1680A-L/M | W1650mm*D850mm | | |
| CW2-1770A-L/M | W1770mm*D650mm | | |
| CW2-18100A-L/M | W1785mm*D985mm | | |
| CW2-1880A-L/M | W1850mm*D850mm | | |

Type B (single-layer)

Two foot options available

| Model | Size | | |
|---|---|---|---|
| / | (W D) | (H) | (H) |
| CW2-1245B-L/M | W1260mm*D490mm | 170mm | Adjustable range 200mm~230mm |
| CW2-1260B-L/M | W1260mm*D640mm | | |
| CW2-1270B-L/M | W1270mm*D490mm | | |
| CW2-1660B-L/M | W1660mm*D490mm | | |
| CW2-1680B-L/M | W1640mm*D840mm | | |
| CW2-1770B-L/M | W1740mm*D740mm | | |
| CW2-18100B-L/M | W1775mm*D975mm | | |

# NEW PRODUCT NEWS

## CNC TOOL TROLLEY / CNC TOOL CABINET

MEGA TECH METALWORK

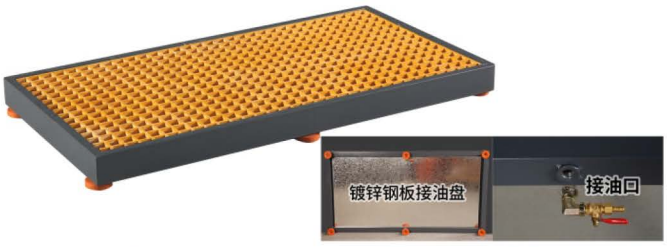


### Oil pan payment

2 types of standing available

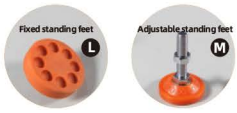

### Step style (S/H)

2 types of standing available

| Oil pan style foot pedal | | | |
|---|---|---|---|
| Model | Size | | |
| / | (W D) | (fixed H) | (Adjustable H) |
| CW2-1260-O1-L/M | W1270mm*D650mm | 100mm | Adjustable range 130mm~160mm |
| CW2-1680-O1-L/M | W1650mm*D850mm | | |

| Step style foot pedal | | | | | |
|---|---|---|---|---|---|
| Model | Size | | | | |
| / | | S model | | H model | |
| / | (W D) | (fixed H) | (AdjustableH) | (fixed H) | (Adjustable H) |
| CW2-1150S/H5-L/M | W1100mm*D500mm | 320mm | Adjustable range 350mm~380mm | 500mm | 530mm~560mm |
| CW2-1260S/H5-L/M | W1255mm*D590mm | | | | |
| CW2-1570S/H5-L/M | W1500mm*D700mm | | | | |
| CW2-1680S/H5-L/M | W1655mm*D790mm | | | | |

### US style

Two foot options available

### Hmodel (with additional height)

Two foot options available

| US style foot pedal | | | |
|---|---|---|---|
| Model | Size | | |
| / | (W D) | (fixed H) | (Adjustable H) |
| CW2-1680US-L/M | W1640mm*D840mm | 320mm | Adjustable range 350mm~380mm |

| H Plus High Style Pedal | | | |
|---|---|---|---|
| Model | Size | | |
| / | (W D) | (fixed H) | (Adjustable H) |
| CW2-1280H7-L/M | W1200mm*D800mm | 700mm | Adjustable range 730mm~760mm |

LYREIGN® CNC TOOLS STORAGE SYSTEMS

MAKING THE WORKPLACE FOR YOU BETTER.

## 06 CNC Tools holder keeper

Tool rack

THK-W1

Tool rack

THK-W2

| Model | Size | Capacity | | | | |
|---|---|---|---|---|---|---|
| | | BT30 | BT40 | HSK40 | HSK50 | HSK63 |
| THK-W1 | W499*D190*H137MM | 12 | 9 | 12 | 12 | 10 |
| THK-W2 | W499*D197*H255MM | | | | | |

NEW

I

RGT-TAB1

NEW

II

RGT-TAB2

NEW

RGT-TAB1-ER

NEW

IV

RGT-TAB2-ER

| Number | Model | Size | Capacity | | |
|---|---|---|---|---|---|
| | | | BT30 | BT40 | HSK63 |
| I | RGT-TAB1 | W560*D290*H220MM | 10 | 7 | |
| II | RGT-TAB2 | | 20 | 14 | |
| III | RGT-TAB1-ER | W560*D310*H220MM | 10 | 7 | |
| IV | RGT-TAB2-ER | | 20 | 14 | |

L-shaped 5-row tool holder

RGT-DJ104L-5

A-type 6-row tool holder

RGT-DJ105AC-6

A-type 8-row tool holder

RGT-DJ105AC-8

A-type 10 row tool holder

RGT-DJ105AC-10

| Model | Size | Capacity | | | | | |
|---|---|---|---|---|---|---|---|
| | | BT30 | BT40 | BT50 | HSK50 | HSK63 | HSK100 |
| RGT-DJ104L-5 | W865*D495*H1015MM | 70 | 50 | 35 | 60 | 50 | 30 |
| RGT-DJ105AC-6 | W660*D550*H900MM | 60 | 42 | 30 | 48 | 42 | 24 |
| RGT-DJ105AC-8 | W870*D550*H1100MM | 112 | 80 | 56 | 96 | 80 | 48 |
| RGT-DJ105AC-10 | W870*D550*H1300MM | 140 | 100 | 70 | 120 | 100 | 60 |

# NEW PRODUCT NEWS

## CNC TOOL TROLLEY / CNC TOOL CABINET

mgt
MEGA TECH METALWORK

RGT-DJ103L-7(07-650)

RGT-DJ103L-8(07-750/900)

RGT-DJ103A-14(07-650)

RGT-DJ103A-16(07-750/900)

| | Model | Size | Capacity | | | | | |
|---|---|---|---|---|---|---|---|---|
| | | | BT30 | BT40 | BT50 | HSK50 | HSK63 | HSK100 |
| Single row | RGT-DJ103L-7 (07-650) | W780*D500*H1420MM | 84 | 56 | 42 | 70 | 56 | 35 |
| | RGT-DJ103L-8 (07-750) | W880*D500*H1530MM | 112 | 80 | 56 | 96 | 80 | 48 |
| | RGT-DJ103L-8 (07-900) | W1030*D500*H1570MM | 136 | 96 | 64 | 112 | 96 | 56 |
| Double Rows | RGT-DJ103A-14 (07-650) | W780*D660*H1420MM | 168 | 112 | 84 | 140 | 112 | 70 |
| | RGT-DJ103A-16 (07-750) | W880*D660*H1540MM | 224 | 160 | 112 | 192 | 160 | 96 |
| | RGT-DJ103A-16 (07-900) | W1030*D660*H1570MM | 272 | 192 | 128 | 224 | 192 | 112 |

RGT-DJ103L-8(07-750)-SLP

RGT-DJ103A-16(07-750)-SLP

RGT-DJ103L-8(07-750)-SLPRG

RGT-DJ103A-16(07-750)-SLPRG

| Model | Size | | | Capacity | | | | | | |
|---|---|---|---|---|---|---|---|---|---|---|
| | | | | BT30 | TA30 | HSK50-A-D20 | HSK40-F-31.75 | TA31.75-D20 | TA31.75-31.75 | HSK50-F-31.75 |
| | W | D | H | DIJET | | WALTER SAACKE LEONI | WALTER ANCK | WALTER HAAS | | OTHER BRANDS |
| RGT-DJ103L-8(07-750)-SLP | 780mm | 500mm | 1540mm | 40 | | | / | | | |
| RGT-DJ103A-16(07-750)-SLP | | 660mm | | 80 | | | | | | |
| RGT-DJ103L-8(07-750)-SLPRG | | 500mm | | / | | | 40 | | | |
| RGT-DJ103A-16(07-750)-SLPRG | | 660mm | | | | | 80 | | | |

LYREIGN®
CNC TOOLS STORAGE SYSTEMS

MAKING
THE WORKPLACE
FOR YOU BETTER.

# NEW PRODUCT NEWS

## CNC TOOL TROLLEY / CNC TOOL CABINET

mgt
MEGA TECH METALWORK

E-type 10 row tool holder
RGT-DJ107EC-10

E-type 20 row tool holder
RGT-DJ107EC-20

E-type 6-row tool holder
RGT-DJ108EC-6

E-type 12 row tool holder
RGT-DJ108EC-12

| Model | Size | Capacity | | | | | | electrode | |
|---|---|---|---|---|---|---|---|---|---|
| | | BT30 | BT40 | BT50 | HSK50 | HSK63 | HSK100 | DJ5055 | DJ7090 |
| RGT-DJ107EC-10 | W860*D385*H1565MM | 140 | 100 | 70 | 120 | 100 | 60 | 100 | 70 |
| RGT-DJ107EC-20 | W860*D710*H1565MM | 280 | 200 | 140 | 240 | 200 | 120 | 200 | 140 |
| RGT-DJ108EC-6 | W650*D385*H1200MM | 60 | 42 | 30 | 48 | 42 | 24 | 42 | 30 |
| RGT-DJ108EC-12 | W650*D710*H1200MM | 120 | 84 | 60 | 96 | 84 | 48 | 84 | 60 |

maincabinet

Matching

Auxiliarycabinet

Matching

Multiplesetsofauxiliarcabinets

Combination knife rack
RGT-DJGX06C/X07C

| Model | Size | Capacity | | | | | |
|---|---|---|---|---|---|---|---|
| | | BT30 | BT40 | BT50 | HSK50 | HSK63 | HSK100 |
| RGT-DJGX06C | W1330*D550*H1830MM | 240 | 168 | 120 | 192 | 168 | 96 |
| RGT-DJGX07C | W1610*D550*H1830MM | 336 | 240 | 168 | 288 | 240 | 144 |

## Customer feedback

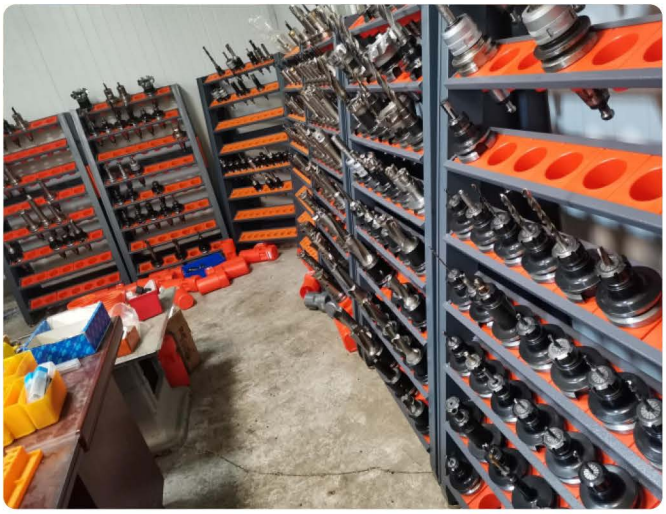

LYREIGN®
CNC TOOLS STORAGE SYSTEMS

MAKING
THE WORKPLACE
FOR YOU BETTER.

# NEW PRODUCT NEWS

## CNC TOOL TROLLEY / CNC TOOL CABINET

MEGA TECH METALWORK

I

RGT-DJGX0418A/10A/11A

II

RGT-DJGX0418A/10A/11A-DW

III

RGT-DJGX0418A/10A/11A-W

| Serial number | Model | Size | | Capacity | | | | | |
|---|---|---|---|---|---|---|---|---|---|
| | / | W | D H | BT30 | BT40 | BT50 | HSK50 | HSK63 | HSK100 |
| 图 I | RGT-DJGX0418A(07-750) | 850mm | 550mm*1820MM | 168 | 120 | 84 | 144 | 120 | 72 |
| | RGT-DJGX10A (07-900) | 1000mm | | 204 | 144 | 96 | 168 | 144 | 84 |
| | RGT-DJGX11A (07-650) | 750MM | | 144 | 96 | 72 | 120 | 96 | 60 |
| 图 II | RGT-DJGX0418A-D (07-750) | 850MM | | 168 | 120 | 84 | 144 | 120 | 72 |
| | RGT-DJGX10A-DW(07-900) | 1000mm | | 204 | 144 | 96 | 168 | 144 | 84 |
| | RGT-DJGX11A-D (07-650) | 750MM | | 144 | 96 | 72 | 120 | 96 | 60 |
| 图III | RGT-DJGX0418A-W | 850MM | | Tool Cabinet with Flat Panel | | | | | |
| | RGT-DJGX10A-W | 1000mm | | | | | | | |
| | RGT-DJGX11A-W | 750MM | | | | | | | |

**Customer feedback**

LYREIGN® CNC TOOLS STORAGE SYSTEMS

MAKING THE WORKPLACE FOR YOU BETTER.

# NEW PRODUCT NEWS

## CNC TOOL TROLLEY / CNC TOOL CABINET

MEGA TECH METALWORK

I

Storage knife cabinet

RGT-DJGX02C

II

Double doors front and back

RGT-DJGX0418D

III

Solid door design

RGT-DJGX0418E

IV

Effect display image

RGT-DJGX04A-5D

V

Small and exquisite style

RGT-DJGX08A

| Serial number | Model | Size | | | Capacity | | | | | |
|---|---|---|---|---|---|---|---|---|---|---|
| | | W | D | H | BT30 | BT40 | BT50 | HSK50 | HSK63 | HSK100 |
| I | RGT-DJGX02C (07-550) | 1000MM | 550MM | 1820MM | 120 | 84 | 60 | 96 | 84 | 48 |
| II | RGT-DJX0418D(07-750) | 850MM | | | 168 | 120 | 84 | 144 | 120 | 72 |
| III | RGT-DJX0418E(07-750) | | | | | | | | | |
| IV | RGT-DJGX04A-5D | | | | 126 | 90 | 63 | 108 | 90 | 54 |
| V | RGT-DJGX08A (07-750) | | | 1250MM | | | | | | |

I

RGT-DJGX09A

II

RGT-DJGX09A-DW

III

RGT-DJGX09A-W

IV

RGT-DJGX09A-WB

V

RGT-DJGX09A-5D

| Serial number | Model | Size | Capacity | | | | | |
|---|---|---|---|---|---|---|---|---|
| | | | BT30 | BT40 | BT50 | HSK50 | HSK63 | HSK100 |
| I | RGT-DJGX09A(07-550) | W1230*D550*H1820MM | 240 | 168 | 120 | 192 | 168 | 96 |
| II | RGT-DJGX09A-DW(07-550) | | | | | | | |
| III | RGT-DJGX09A-W | | Tool Cabinet with Flat Panel | | | | | |
| IV | RGT-DJGX09A-WB | | Matching Flatbed with Parts Box | | | | | |
| V | RGT-DJGX09A-5D | | 180 | 126 | 90 | 144 | 126 | 72 |

LYREIGN®
CNC TOOLS STORAGE SYSTEMS

MAKING
THE WORKPLACE
FOR YOU BETTER.

# NEW PRODUCT NEWS

CNC TOOL TROLLEY / CNC TOOL CABINET

MEGA TECH METALWORK

## 07 CNC Tools compartment

RGT-TCC-D3

RGT-TCC-D4

RGT-TCC-D5

Can be freely stacked and combined

| Product name | RGW-TCC-D3 | RGW-TCC-D4 | RGW-TCC-D5 |
|---|---|---|---|
| Product size | W400*D240*H220mm | W400*D240*H250mm | W400*D240*H310mm |

RGT-TCC-A1

RGT-TCC-A2

RGT-TCC-A2D

RGT-TCC-A3

TWS-PJ-3Box-W2

TWS-PJ-3Box

| Product name | RGT-TCC-A1 | RGT-TCC-A2 | RGT-TCC-A2D | RGT-TCC-A3 | TWS-PJ-3Box | TWS-PJ-3Box-W2 |
|---|---|---|---|---|---|---|
| Product size | W870*D300*H640mm | W720*D420*H975mm | W720*D420*H1430mm | W880*D550*H1440mm | W850*D550*H1220mm | W850*D550*H1950mm |

TWS-PJ-2D-W2

TWS-PJ-2D-W1

TWS-PJ-5D-W2

TWS-PJ-5D-W1

TWS-PJ-3D-W2

TWS-PJ-3D

TWS-PJ-8D-W2

TWS-PJ-8D

| Product name | TWS-PJ-2D-W1 | TWS-PJ-2D-W2 | TWS-PJ-5D-W1 | TWS-PJ-5D-W2 | TWS-PJ-3D | TWS-PJ-3D-W2 | TWS-PJ-8D | TWS-PJ-8D-W2 |
|---|---|---|---|---|---|---|---|---|
| Product size | W570*D550*H1185mm | W570*D550*H1270mm | W570*D550*H1185mm | W570*D550*H1270mm | W850*D550*H1220mm | W850*D550*H1950mm | W850*D550*H1220mm | W850*D550*H1950mm |

LYREIGN®
CNC TOOLS STORAGE SYSTEMS

MAKING
THE WORKPLACE
FOR YOU BETTER.

# NEW PRODUCT NEWS

CNC TOOL TROLLEY / CNC TOOL CABINET

mgt
MEGA TECH METALWORK

## 08 CNC Tools holder transfer cart

| Model | Size | Capacity | | | | electrode | |
|---|---|---|---|---|---|---|---|
| | | BT30 | BT40 | BT50 | HSK63 | DJ5055 | DJ7090 |
| RGT-MTT2-A0-C | W620*D350*H880MM | Two-layer partition parts box | | | | | |
| RGT-MTT2-A0 | | Double layer plate | | | | | |
| RGT-MTT2-A2 | | 20 | 14 | 10 | 14 | | 10 |
| RGT-MTT2-A4 | | 40 | 28 | 20 | 28 | | 20 |

| Model | Size | Capacity | | | | electrode | |
|---|---|---|---|---|---|---|---|
| | | BT30 | BT40 | BT50 | HSK63 | DJ5055 | DJ7090 |
| RGT-MTT2-B0-C | W730*D430*H990MM | Three-layer partition parts box | | | | | |
| RGT-MTT2-B0 | | Separate parts box+two-layer flat plate | | | | | |
| RGT-MTT2-B3 | | 36 | 24 | 18 | 24 | | 18 |
| RGT-MTT2-B5 | | 60 | 40 | 30 | 40 | | 30 |

# NEW PRODUCT NEWS

## CNC TOOL TROLLEY / CNC TOOL CABINET

MEGA TECH METALWORK

RGT-MTT2-C0-C | RGT-MTT2-C3 | RGT-MTT2-C6 | RGT-MTT2-C3-BOX | RGT-MTT2-C6-BOX

| Model | Size | Capacity | | | |
|---|---|---|---|---|---|
| | | BT30 | BT40 | BT50 | HSK63 |
| RGT-MTT2-C0-C | W620*D430*H880MM | Two-layer partition parts box | | | |
| RGT-MTT2-C3 | | 30 | 21 | 15个 | 21个 |
| RGT-MTT2-C6 | | 60 | 42 | 30个 | 42个 |
| RGT-MTT2-C3-BOX | | Three parts boxes + one flat sheet | | | |
| RGT-MTT2-0C6-BOX | | Six Parts Boxes | | | |

I RGT-ZYCA1/A2 | II RGT-ZYCA1/A2-PLUS | III RGT-ZYCA3 | IV RGT-ZYCA4 | V RGT-ZYCA4-PLUS

| Number | Model | Size | | Capacity | | | | | |
|---|---|---|---|---|---|---|---|---|---|
| | / | W | D H | BT30 | BT40 | BT50 | HSK50 | HSK63 | HSK100 |
| I | RGT-ZYCA1 | 780mm | 500mm*840mm | 60 | 42 | 30 | 48 | 42 | 24 |
| | RGT-ZYCA2 | 980mm | | 84 | 60 | 42 | 72 | 60 | 36 |
| II | RGT-ZYCA1-PLUS | 1130mm | | 81 | 57 | 39 | 66 | 57 | 33 |
| | RGT-ZYCA2-PLUS | 1330mm | | 105 | 75 | 51 | 90 | 75 | 45 |
| III | RGT-ZYCA3 | 660mm | 800mm*815mm | 60 | 42 | 30 | 48 | 42 | 24 |
| IV | RGT-ZYCA4 | 730mm | 450*920mm | | 40 | | 50 | 40 | 25 |
| V | RGT-ZYCA4-PLUS | 880mm | | 84 | 56 | 42 | 70 | 56 | 35 |

CUSTOMER FEEDBACK

LYREIGN® CNC TOOLS STORAGE SYSTEMS

MAKING THE WORKPLACE FOR YOU BETTER.

# NEW PRODUCT NEWS

CNC TOOL TROLLEY / CNC TOOL CABINET

MEGA TECH METALWORK

## 09 Other machine tools trolley

RGT-SLJ101C

RGT-SLJ102C

RGT-SDTC2+RGT-SLJ101C

RGT-SDTC2+RGT-SLJ102C

RGT-SLJC5(550)/6(650)/7(750)

| Model | Size | | | Storage quantity | Storage diameter |
|---|---|---|---|---|---|
| / | W | D | H | / | Can store grinding wheels with a diameter less than 250mm |
| RGT-SLJ101C | 700mm | 230mm | 450mm | 13 | |
| RGT-SLJ102C | | | 730mm | 26 | |
| RGT-SDTC2+RGT-SLJ101C | | 450mm | 1250mm | 13 | |
| RGT-SDTC2+RGT-SLJ102C | | | 1530mm | 26 | |
| RGT-SLJ-C5(550) | 570mm | 470mm | 1100mm | 18 | Can store grinding wheels with a diameter less than 150mm |
| RGT-SLJ-C6(550) | 680mm | | | 22 | |
| RGT-SLJ-C7(750) | 780mm | | | 26 | |

| Model | Size | Grinding Wheel |
|---|---|---|
| OMT-GW-F1 | W525*D525*H1250mm | Grinding wheel less than 400mm |

# NEW PRODUCT NEWS

## CNC TOOL TROLLEY / CNC TOOL CABINET

MEGA TECH METALWORK

body frame

OMT-GPJ01Z

Subframe

OMT-GPJ01F

Combination display

Galvanized process double locking chain bar

40mm wide square columns

| Model | Size | combinatorial approach |
|---|---|---|
| OMT-GPJ01Z | W345*D290*H990mm | Infinitely connectable main and subframe |
| OMT-GPJ01F | W305*D290*H990mm | |

OMT-GPJ-B1

OMT-GPJ-B2

OMT-GPJ-B3

| Model | Size | Gas canister |
|---|---|---|
| OMT-GPJ-B1 | Single bandage 1.2 meters long | For 8-40L cylinders |
| OMT-GPJ-B2 | | |
| OMT-GPJ-B3 | | |

CUSTOMER FEEDBACK

LYREIGN® CNC TOOLS STORAGE SYSTEMS

MAKING THE WORKPLACE FOR YOU BETTER.

# NEW PRODUCT NEWS

## CNC TOOL TROLLEY / CNC TOOL CABINET

MEGA TECH METALWORK

Workbench

| Model | Size |
|---|---|
| RFT-GSJ960-D | W920*D620*H900MM |

### Servo motor Surging power

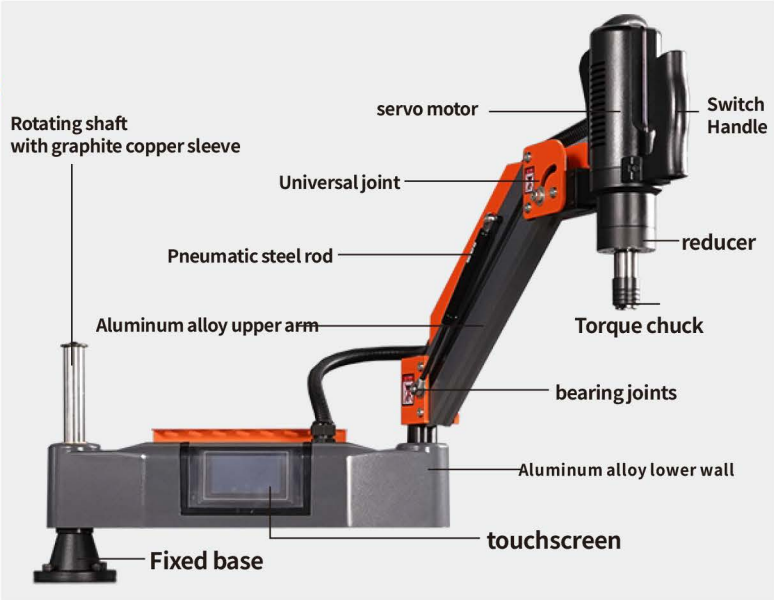


### Tapping machine

| Model | Apping range | Otational speed | Radius | Power |
|---|---|---|---|---|
| LRK-M16-WX(M3-16) | M3-16 | 312 | 1000MM | 600W |
| LRK-M30-WX(M6-30) | M6-30 | 142 | 1200MM | 2000W |
| LRK-M36-WX(M6-36) | M6-36 | 100 | | |

OMT-ATC4060

OMT-ATC4070

OMT-YTJ200

RGT-TXC01/02

| Model | OMT-ATC4060 | OMT-ATC4070 | OMT-YTJ200 | RGT-TXC01 | RGT-TXC02 |
|---|---|---|---|---|---|
| Size | W600*D420*H690MM | W700*D420*H890MM | W800*D450*H650MM | W840*D600*H550+170MM | W940*D600*H650+170MM |

LYREIGN® CNC TOOLS STORAGE SYSTEMS

MAKING THE WORKPLACE FOR YOU BETTER.

## Blade classification

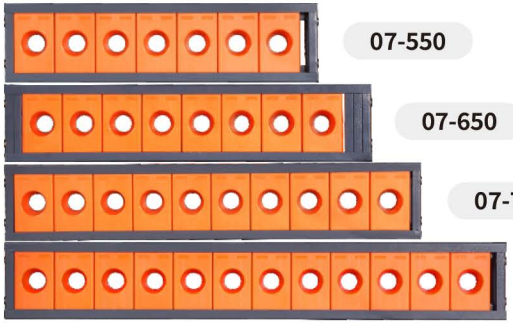

07-550

07-650

07-750

07-900

## Blade size

W560mm*D140mm

W670mm*D140mm

W770mm*D140mm

W920mm*D140mm

## Selective Color

### Turning Tool Holders

DG16 DG20 DG25 DG32

### Collet Chucks

ER16/SK10 ER25/SK16 ER20/SK13 ER40/SK25 ER32/SK20

### EDM Electrodes

DJ5055 DJ7090

| Product size | Optional Models | | | | | | | | | | | | | | | | | | | | | | | | | | | | | | |
|---|---|---|---|---|---|---|---|---|---|---|---|---|---|---|---|---|---|---|---|---|---|---|---|---|---|---|---|---|---|---|---|
| | Btseries | | | HSKseries | | | | | | PSCSeries | | | | | | VDISeries | | | | | EDM Electrodes | | Turning Tool Holders | | | | Collet Chucks | | | | |
| | 30 | 40 | 50 | 32 | 40 | 50 | 63 | 80 | 100 | C3 | C4 | C5 | C6 | C8 | C10 | 41 | 50 | 60 | 71 | DIY2 | DJ 5055 | DJ 7090 | DG 16 | DG 20 | DG 25 | DG 32 | ER16 SK10 | ER20 SK13 | ER25 SK16 | ER32 SK20 | ER40 SK25 |
| 07-550 | 10 | 7 | 5 | 15 | 8 | | 7 | 4 | | 15 | 10 | 7 | 6 | 4 | / | 10 | / | 7 | 5 | | 7 | 5 | 45 | | 25 | 20 | 115 | 90 | 60 | 32 | 20 |
| 07-650 | 12 | 8 | 6 | 18 | 10 | | 8 | 5 | | 18 | 12 | 8 | 7 | 5 | 4 | 12 | / | 8 | 6 | | 8 | 6 | 54 | | 30 | 24 | 138 | 108 | 72 | 40 | 25 |
| 07-750 | 14 | 10 | 7 | 21 | 12 | | 10 | 6 | | 21 | 14 | 10 | 9 | 6 | 5 | 14 | 10 | 10 | 7 | | 10 | 7 | 63 | | 35 | 28 | 161 | 126 | 84 | 48 | 30 |
| 07-900 | 17 | 12 | 8 | 24 | 14 | | 12 | 7 | | 24 | 16 | 12 | 10 | 7 | 6 | 17 | 12 | 12 | 8 | | 12 | 8 | 72 | | 40 | 32 | 184 | 144 | 96 | 56 | 35 |

LYREIGN®
CNC TOOLS STORAGE SYSTEMS
MAKING THE WORKPLACE FOR YOU BETTER.
mgt MEGA TECH METALWORK

# NEW PRODUCT NEWS

## CNC TOOL TROLLEY / CNC TOOL CABINET

MEGA TECH METALWORK

### cnc tool storage box

| | Name | Model |
|---|---|---|
| | Mill bit storage box | 4-16 |
| | Collet Storage Box | ER25/SK16-13<br>ER32/SK20-13 |
| | Collet Storage Box | ER25/SK16-17<br>ER20/SK13-17 |
| | Collet Storage Box | ER16/SK10-21<br>ER20/SK13-21 |

### tool holder tightening fixture

| | Name | Model |
|---|---|---|
| 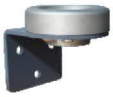 | L Type<br>Tool Clamping Fixture | BT 30 BT 40 |
| | Vertical and Horizontal<br>Tool Clamping Fixture | BT 30 BT 40 |
| 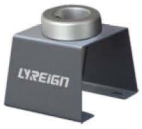 | U Type<br>Tool Clamping Fixture | BT 30 HSK50 PSC3<br>BT 40 HSK63 PSC4<br>BT 50 HSK80 PSC5<br>HSK100 PSC6<br>PSC8<br>PSC10 |
| | needle roller<br>Tool Clamping Fixture | HSK32 HSK63<br>HSK40 HSK100<br>HSK50 |

### Magnetic Tool Holder

Model

| | |
|---|---|
| 18 inch | 505MM X 30MM |
| 24 inch | 660MM X 30MM |

### Spigot Wrenches Nut Wrenches

| | Name | Model |
|---|---|---|
| | Rivet Puller Wrench | BT30/BT40/BT50<br>D40/D50<br>MAZAK-BT40<br>MAZAK-BT50 |
| | Nut Wrench | ER16A/ER20A<br>ER25UM<br>ER32UM<br>ER40UM |

### Sealing strip

Two colors available

Model

MTA-JH10-10
MTA-JH12-10
MTA-JH16-10
MTA-JH16-10-US
MTA-JH20-10
MTA-JH24-10
MTA-JH36-10
MTA-JH12-20
MTA-JH16-20
MTA-JH20-20
MTA-JH24-20

### Signboard

Model

| | | |
|---|---|---|
| BT30 | **SK/CAT 30** | HSK63 |
| BT40 | **SK**/CAT 40 | HSK100 |
| BT50 | SK/CAT 50 | |

### Tool oscillator

Model

**MTA-ROT-BT30**
**MTA-ROT-BT40**

Model

**MTA-ROT (E) -BT30**
**MTA-ROT (E) -BT40**
**MTA-ROT (E) -BT50**

Model

**MTA-ROT3160-BT30**
**MTA-ROT3160-BT40**
**MTA-ROT3160-BT50**

# NEW PRODUCT NEWS

mgt
MEGA TECH METALWORK

## CNC TOOL TROLLEY / CNC TOOL CABINET

Best-selling in 50+ countries

ong-stop shop for everything

global dispatch in seconds

independent research and development

Every product is different, and every difference is the result of hard work. Every effort is for the cleanliness of your workshop, the safety of your tools and the convenience of your use. Respect for originality, honoring trust and choice.

LYREIGN®
CNC TOOLS STORAGE SYSTEMS

MAKING
THE WORKPLACE
FOR YOU BETTER.

# CONTACT US

mgt
MEGA TECH
METALWORK

## MEGA TECH METALWORK CO,.LTD
( Headquarter )


Tel : 02-943-1591

Line ID : @mgt_metalwork

Email : sales.m@mgtg.co.th

Web : https://www.mgtg.co.th/

17/4 Soi Ramintra 89
Ramintra Khannayao
Bangkok 10230


For more
Information
**SCAN NOW**